

## Studio portrait of Živka and Bosiljka Sirotanović

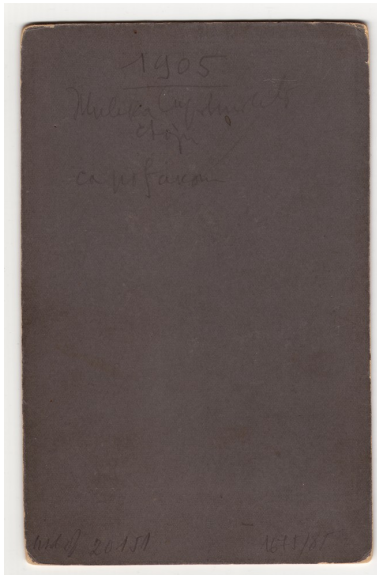

Studio portrait of Živka and Bosiljka Sirotanović  
© Museum of Applied Art



Studio portrait of Živka and Bosiljka Sirotanović  
© Museum of Applied Art

Object:	Studio portrait of Živka and Bosiljka Sirotanović
Description:	Half-length portrait of two young women. Both of them are dressed in white blouses and long skirts. One is sitting on the armrest of a padded chair, while the other is standing close to her with her arms folded behind her back.
Comment:	The two young women were relatives, as stated on the verso. Živka Sirotanović is the one standing.
Relations:	<a href="https://gams.uni-graz.at/o:vase.1131">https://gams.uni-graz.at/o:vase.1131</a> <a href="https://gams.uni-graz.at/o:vase.1497">https://gams.uni-graz.at/o:vase.1497</a>
Date:	1905
Location:	Belgrade
Country:	Serbia
Type:	Photograph
Creator:	Jovanović, Milan, (Photographer)
Dimensions:	Artefact: 168mm x 107mm
Format:	Cabinet
Technique:	Not specified
Keywords:	290 Clothing 550 Individuation and Mobility > 551 Personal Names 550 Individuation and Mobility > 554 Status, Role, and Prestige 560 Social Stratification 590 Family 600 Kinship 890 Gender Roles and Issues
Copyright:	Muzej Primenjene Umetnosti
Archive:	Museum of Applied Art, Inv. No.: 20151
License:	This picture is licensed under Creative Commons [CC BY-NC-ND 3.0] ( <a href="http://creativecommons.org/licenses/by-nc-nd/3.0/">http://creativecommons.org/licenses/by-nc-nd/3.0/</a> )
Editor:	Ana Djordjevic
Permalink:	<a href="https://gams.uni-graz.at/o:vase.1130">https://gams.uni-graz.at/o:vase.1130</a>